

H-27-487

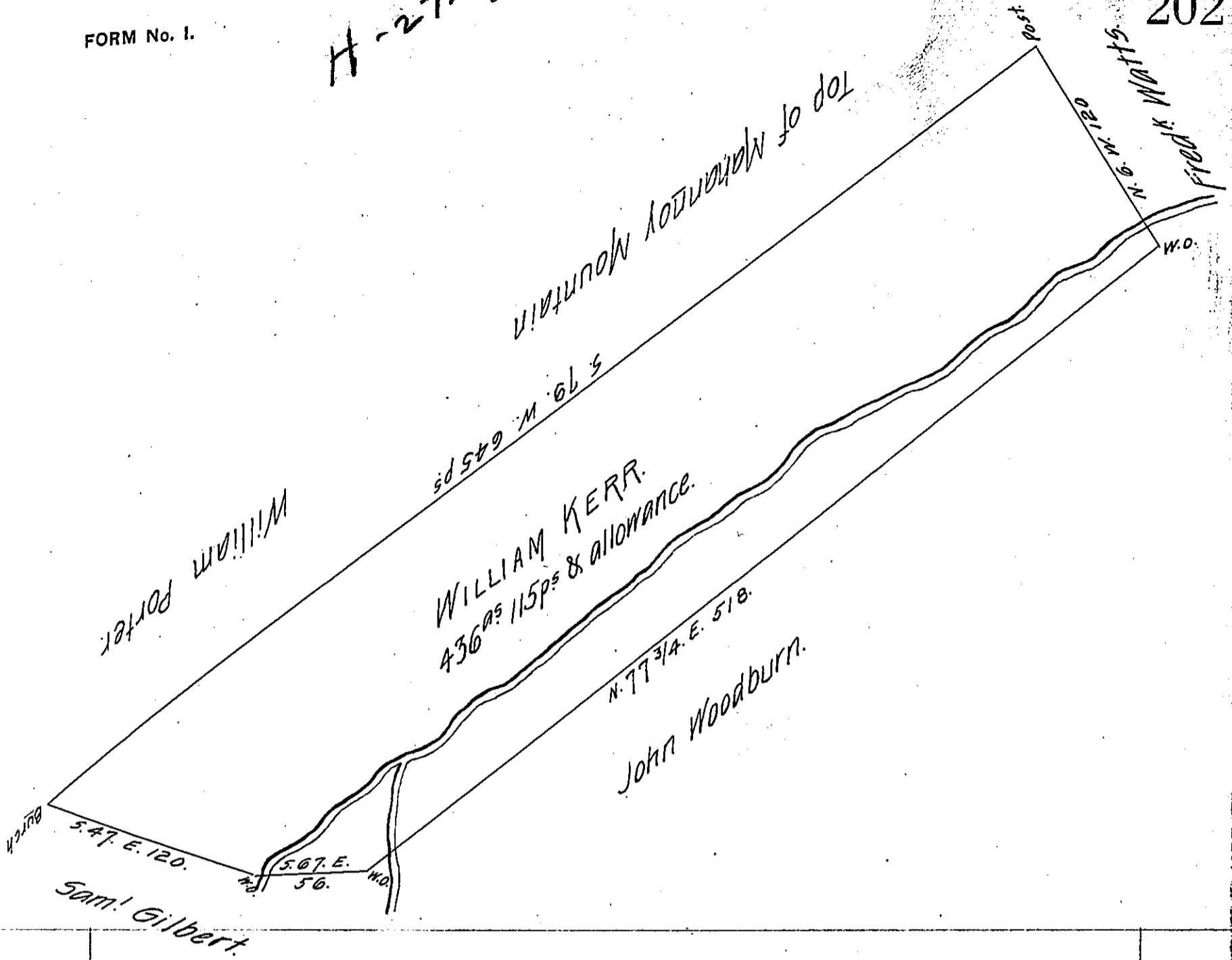

The Draft of a tract of land Situate in Rye Township, Cumberland County, Containing four hundred thirty Six Acres, one hundred and fifteen perches and allowance. Surveyed July 8th 1814, in pursuance of a Warrent grand to William Kerr, date-February 3^d 1794.

Rob^t. Clark, D. S.

To Rich^d T. Leech, Esquire,
Surveyor General.

IN TESTIMONY that the above is a copy of the original remaining on file in the Department of Internal Affairs of Pennsylvania, made conformably to an Act of Assembly approved the 16th day of February, 1833, I have hereunto set my Hand and caused the Seal of said Department to be affixed at Harrisburg, this eleventh day of August 1905.

La a c R. Brown
Secretary of Internal Affairs.